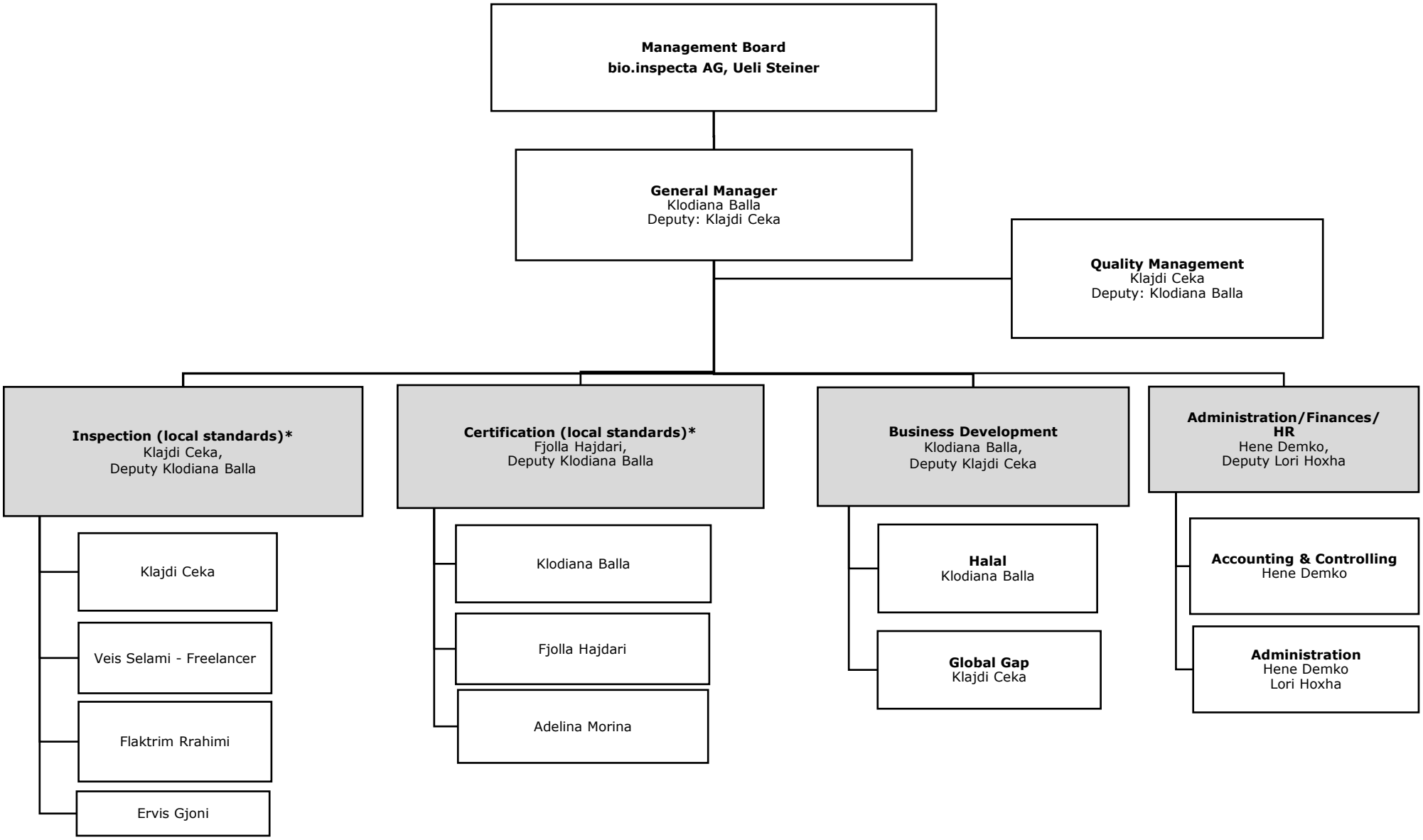

*Inspection and certification for international standards (EU organic, NOP, etc.) managed directly by bio.inspecta AG Switzerland